

06 Sixth Floor Plan

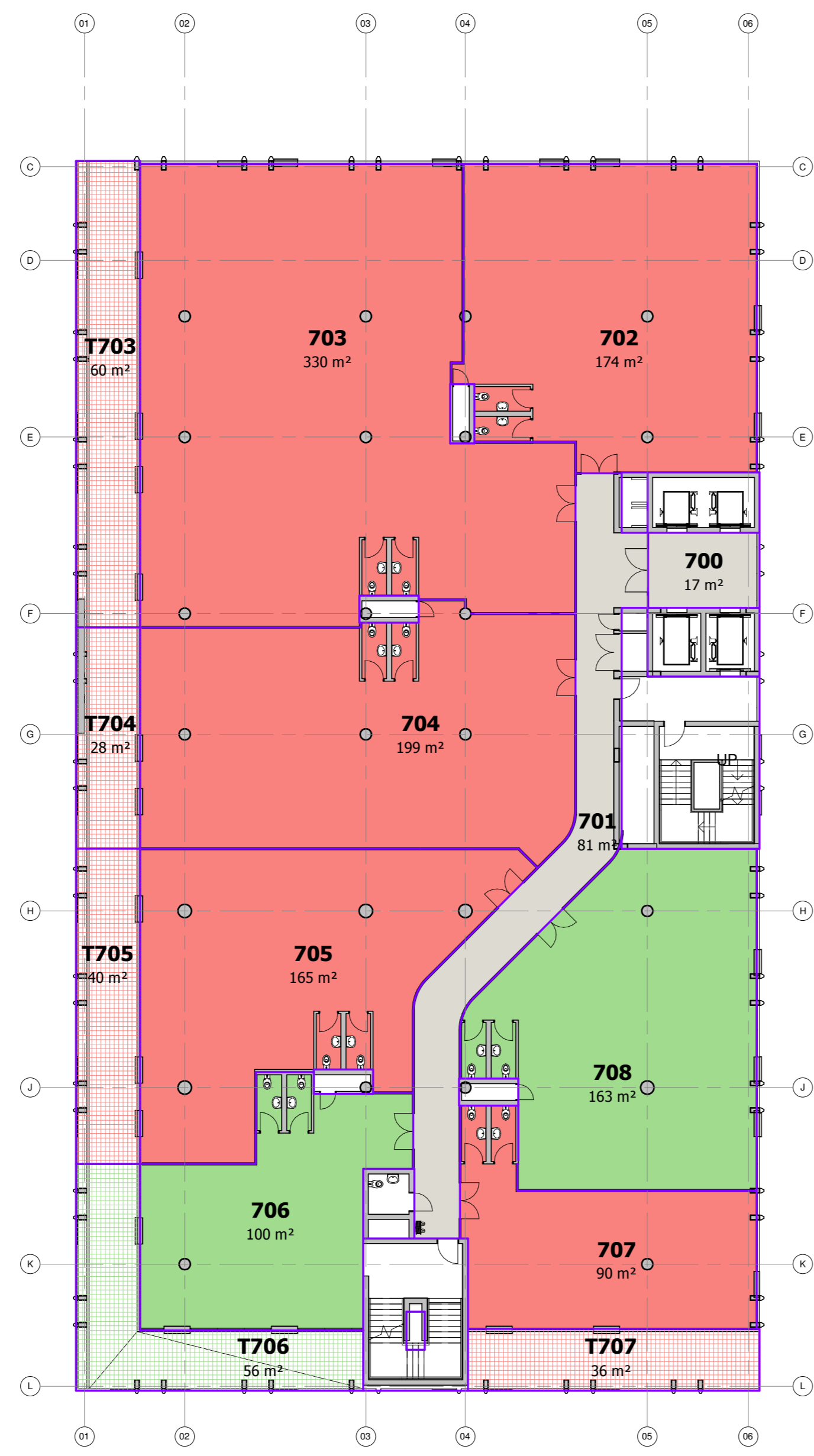

07 Seventh Floor Plan

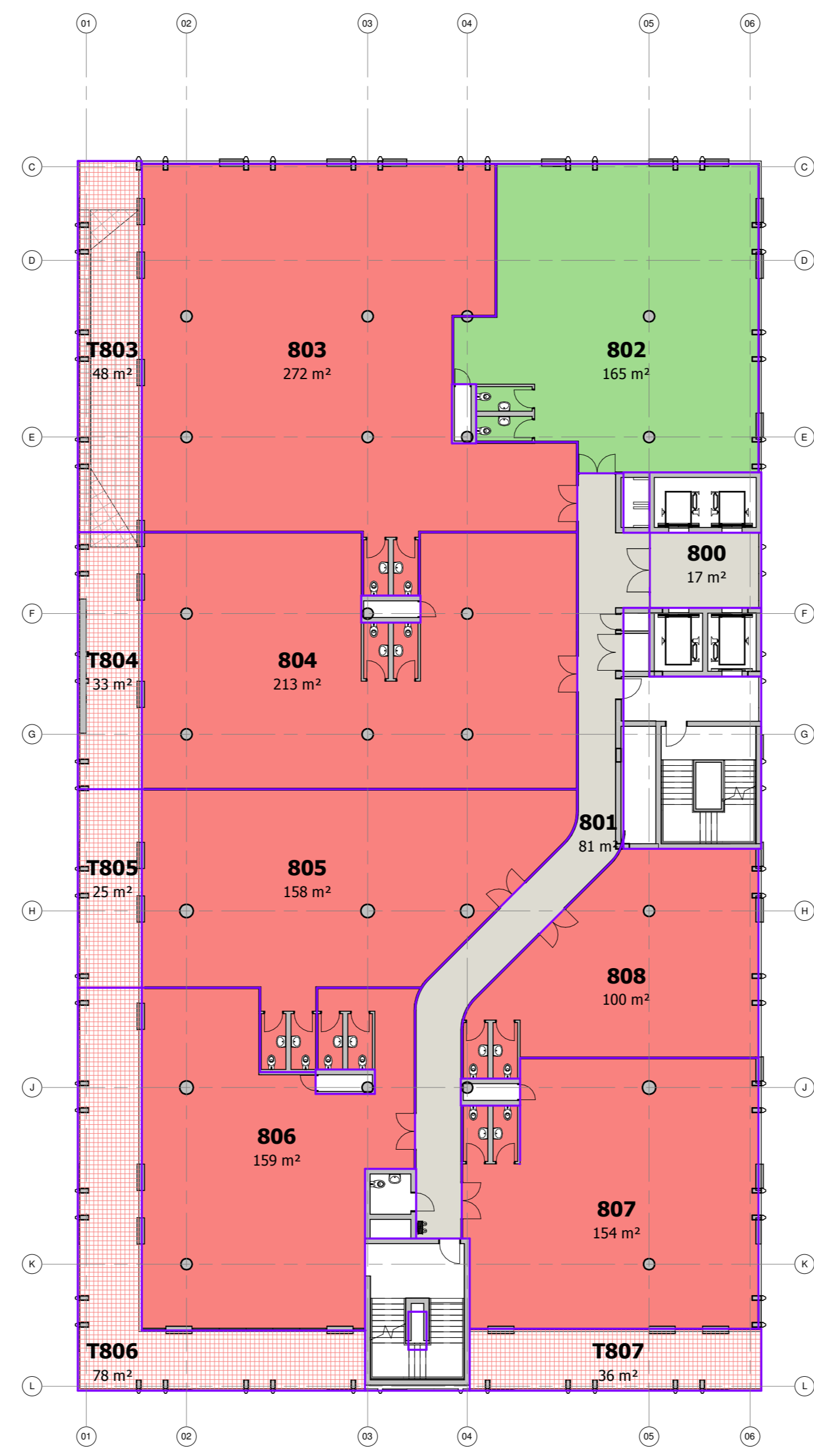

08 Eighth Floor Plan



09 Ninth Floor Plan

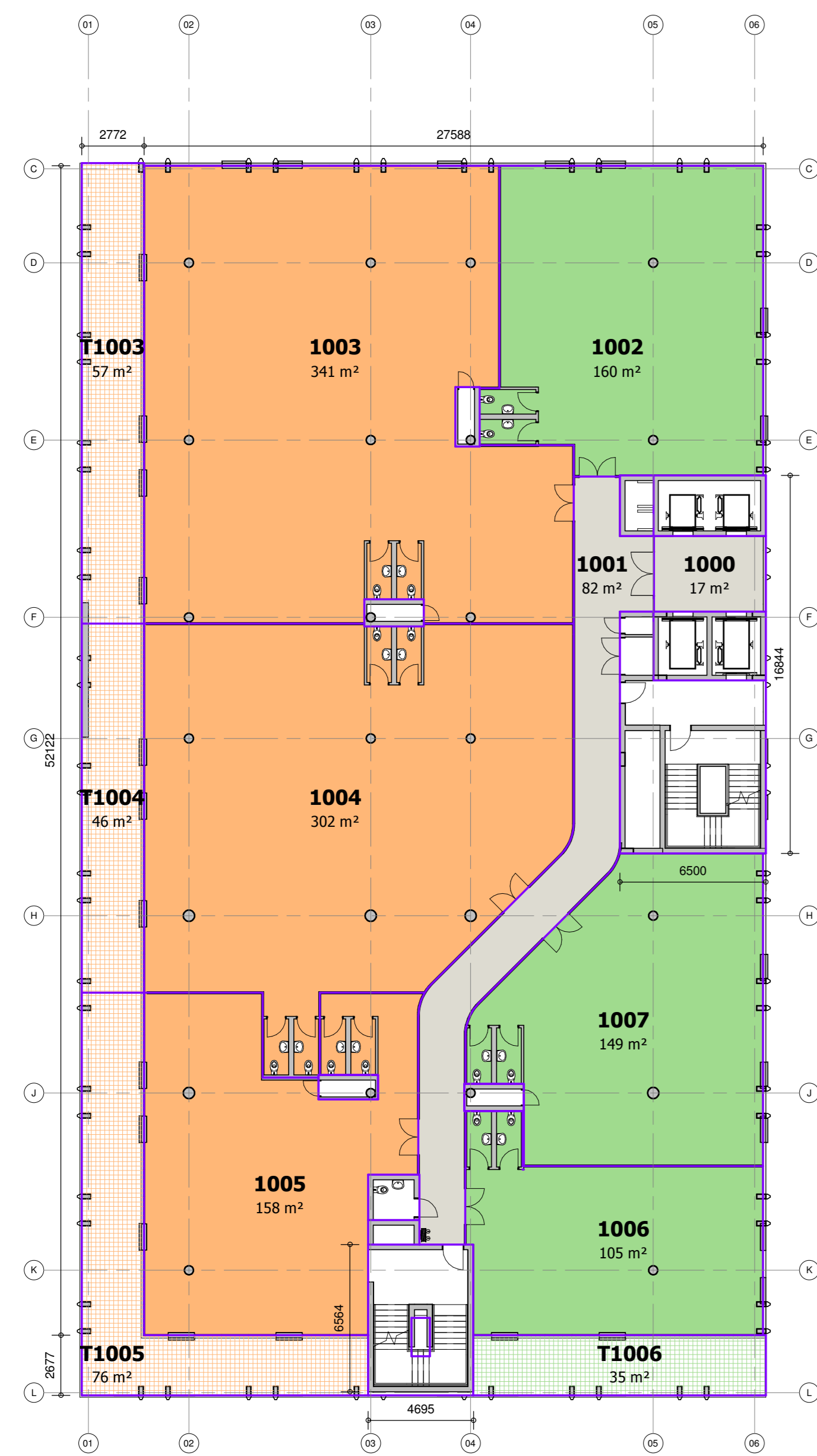

10 Tenth Floor Plan

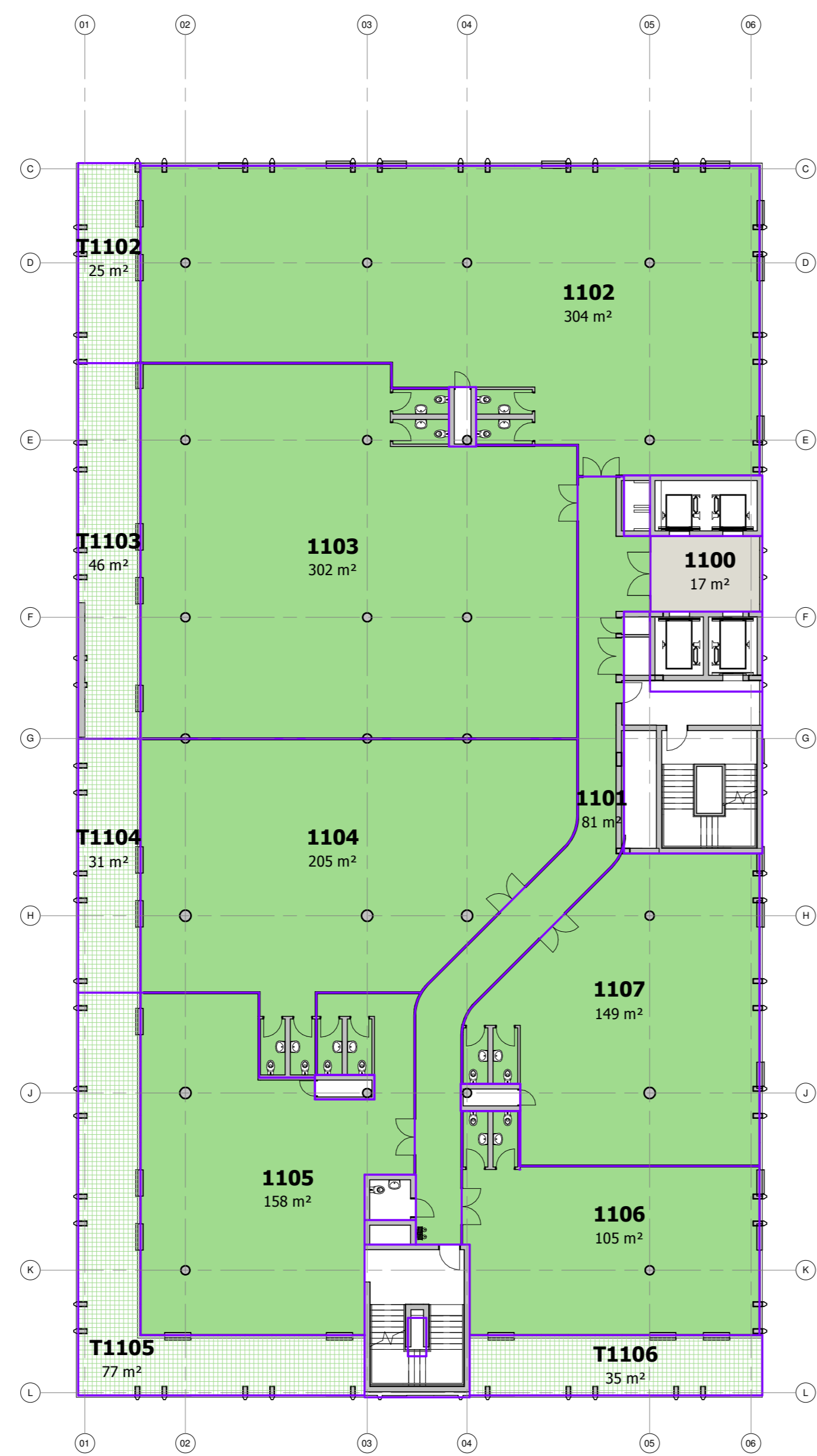

11 Eleventh Floor Plan

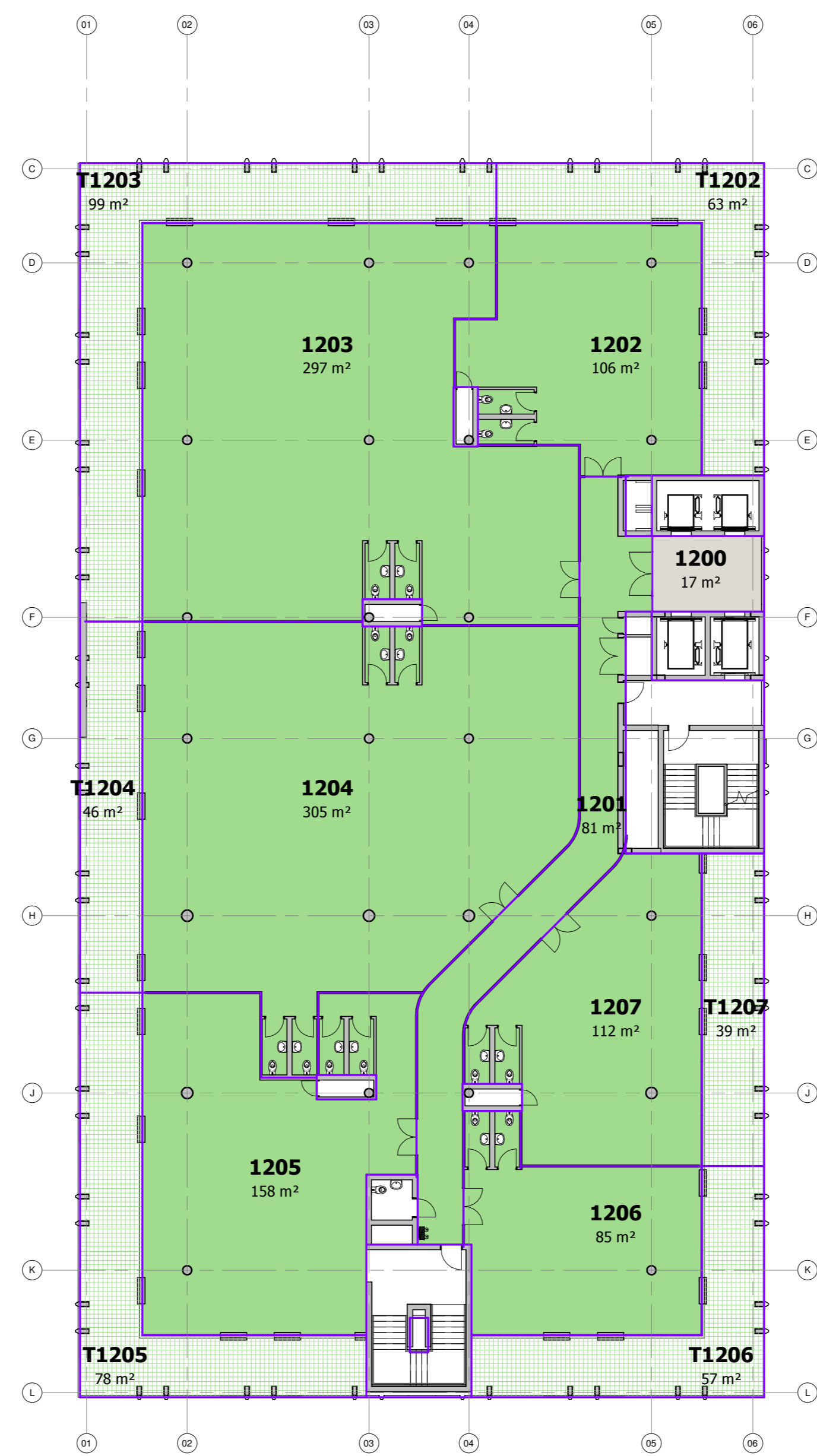

12 Twelfth Floor Plan

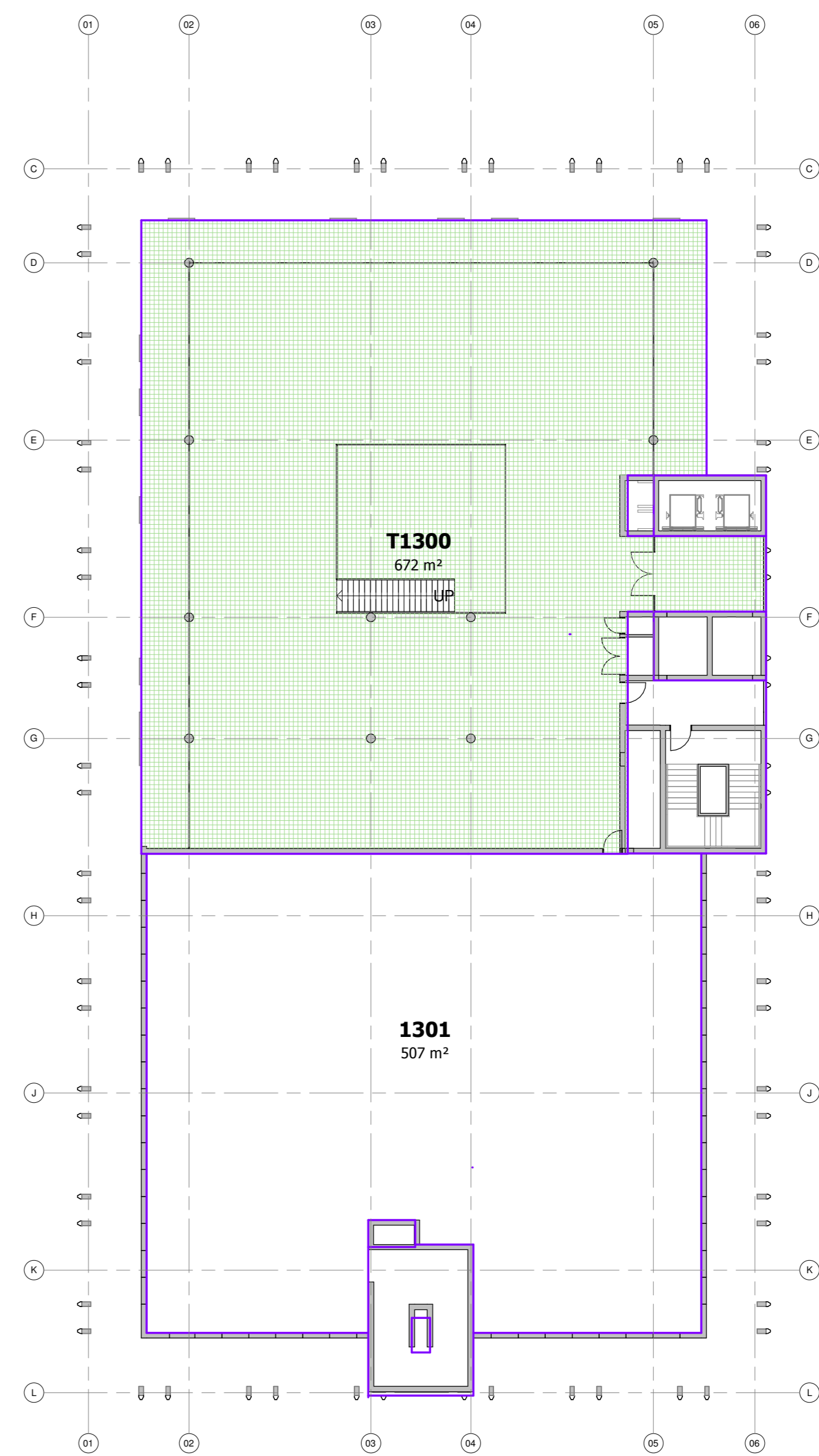

Roof Plan

GENERAL NOTES
 Quality of all materials and workmanship to comply with the relevant S.A.S. specifications and/or as per the SPECIFICATION OF MATERIALS AND METHODS TO BE USED.
 Contractor to verify all levels, heights and dimensions on site and possible discrepancies between consultant's documentation prior to putting any work in hand.
 Contractor shall build in BRICKGRIP D.P.C.'s to all external walls at floors, beam and parapet level and to all doors, windows, grills or any other opening in external walls.
 This proposal/document is based on the information provided by the client or his agents. The content of this proposal remains the property of ARC Architects until the ownership has changed on a commercial basis.

Date	No.	Description
2015-05-08	A	Issued to Sectional Title Attorney
2015-11-25	B	Design update 2
2015-12-08	C	Design update 3
2016-01-20	D	Design update 4
2016-03-31	E	Core updated
2016-04-04	F	Office layout and core update



CLIENT
**ARC PROPERTIES,
 TRICOLOUR PROPERTIES**

PROJECT
ROSEBANK FIRE STATION

ERF 91, PTN 1 AND ERF 92, PTN2, ROSEBANK

DRAWING
BUILDING FLOOR PLANS

Scale	Drawn	Checked
1 : 200	MC	JVDH

Project No	Drawing No	REV
A0 1254	1103	F

Drawing Status
SECTIONAL TITLE SALES

